

# FARRIS, HANSEN, & ASSOCIATES, INC.

ENGINEERING, ARCHITECTURE, SURVEYING

7 RIDGWAY COURT — P.O. BOX 437, ELKHORN, WISCONSIN, 53121

PHONE: (414) 723-2098 FAX: (414) 723-5886

## PLAT OF SURVEY

LOTS 6523 THRU 6529 OF BLOCK 112

LAKE COMO BEACH SUBDIVISION

PART OF THE NW 1/4 OF SECTION 28, TOWN 2 NORTH, RANGE 17 EAST  
WALWORTH COUNTY, WISCONSIN

— WORK ORDERED BY —  
FRED BOSS  
3156 LARCH ROAD  
LAKE GENEVA, WISCONSIN 53147

BLOCK 112

### LEGEND

- = FOUND IRON PIPE STAKE
  - = FOUND IRON ROD STAKE
  - = POWER POLE
  - (xxx) = RECORDED AS
- FOUND IRON PIPE  
AT BASE OF  
POWER POLE  
1.73'  
S 77° E  
FROM CORNER

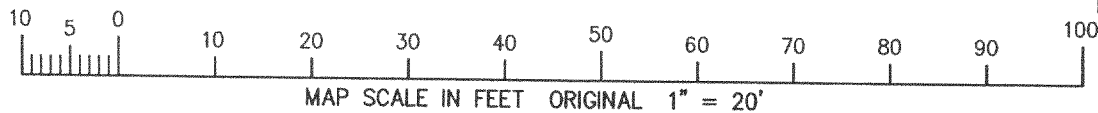
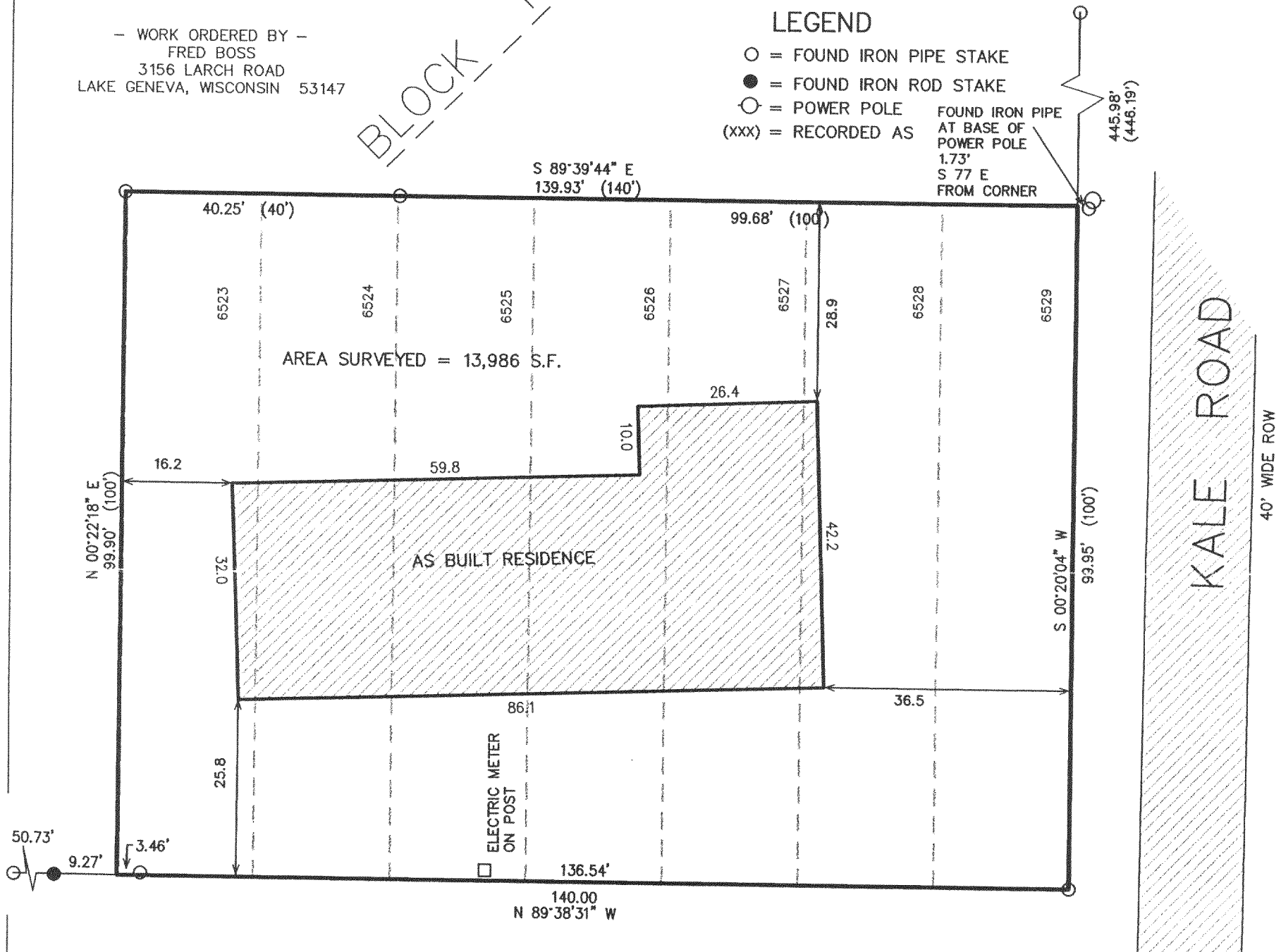

NOTE: COPIES OF THIS MAP TO WHICH THE FOLLOWING CERTIFICATE WILL APPLY SHOW SURVEYOR'S ORIGINAL SEAL AND SIGNATURE IN RED INK. COPIES BY ANY OTHER MEANS MAY HAVE ALTERATIONS WHICH DO NOT REPRESENT THE SURVEYOR'S WORK PRODUCT.

I HEREBY CERTIFY THAT THE ABOVE DESCRIBED PROPERTY HAS BEEN SURVEYED UNDER MY DIRECTION AND THAT THE ABOVE MAP IS A TRUE REPRESENTATION THEREOF AND SHOWS THE SIZE AND LOCATION OF THE PROPERTY AND ITS EXTERIOR BOUNDARIES. THIS SURVEY IS MADE FOR THE USE OF THE PRESENT OWNERS OF THE PROPERTY, AND ALSO THOSE WHO PURCHASE, MORTGAGE, OR GUARANTEE THE TITLE THERETO WITHIN ONE YEAR FROM THE DATE HEREOF.

REVISED 05-25-99  
TO SHOW SIZE & LOCATION  
OF RESIDENCE AS BUILT

DATED: 01-29-99

PETER S. GORDON R.L.S. 2101

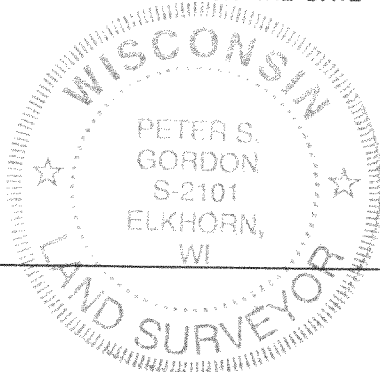

PROJECT 5210  
DATE: 01/27/1999  
SHEET 1 OF 1

JLCB-1359

MAY 25 1999

217-1737